

## VTRANS MAINTENANCE DISTRICT TREE CUTTING ENVIRONMENTAL GUIDANCE



**JUNE 2017**

Latest Revision: August 2021

The mission of the Vermont Agency of Transportation is: “Through excellent customer service, provide for the safe and efficient movement of people and goods.” This mission is supported by Strategic Goals; one that specifically has relevance to this topic: *Grow Vermont’s economy by providing a safe, reliable and efficient transportation system in a state of good repair.*

The encroachment of woody vegetation and presence of hazardous trees along our state highways is a public safety concern and directly impacts our ability to meet the mission and strategic goals.

The following Tree Cutting Environmental Guidance and Standard Operation Procedure (SOP) was developed to define the types of trees that pose the greatest risk to the traveling public and to outline the level of environmental review and coordination that should occur based on that risk; including instances where that review is not required.

This Guidance and SOP shall be referenced any time District forces are faced with the need to cut trees.

## VTRANS MAINTENANCE DISTRICT TREE CUTTING ENVIRONMENTAL GUIDANCE

### Purpose:

Assigning a risk-based approach to District tree removal activities within the ROW; and aligning risk categories with natural and cultural resource review & permitting requirements.

### Applicability:

The Agency shall consider cutting any tree **hanging over or within impact distance (fall zone) of the highway and/or private developed property or in the highway clear zone** that:

- May fail due to mortality, a structural defect, or changed stand conditions and as a result may cause property damage or personal injury, or
- Poses an encroachment to the roadway/ROW

Cutting trees 3 or more inches in diameter are subject to this Guidance. Cutting brush and/or pruning limbs less than 3-inch diameter is not subject to this Guidance.

### Categories:

#### High Risk

Any tree, or group of trees, that poses an imminent threat to the safety of the traveling public or private developed property.

- A. Dead trees of any species
- B. Dying, diseased or damaged trees that have or are:
  - 1) Open seams, fully split, large woodpecker excavations, etc.
  - 2) Broken or partially tipped over by wind or ice or other forces
  - 3) Apparent canker or root rot
  - 4) Obvious deterioration

Tree Cutting under High Risk will be accomplished in response to a recognized immediate threat through the District or through a construction contract when that threat is within the limits of an active construction project.

For District High Risk Tree cutting activities, coordination with the Project Delivery Bureau (PDB) Environmental Section is not necessary. However, to avoid or minimize impacts to environmental resources, the Environmental Standard Operating Procedures should be employed to the maximum extent possible/practicable.

#### Moderate Risk

Any tree, or group of trees, that poses a probable or possible threat to negatively impact the safety of the traveling public or private developed property.

- A. Trees that are otherwise healthy, but overhanging or leaning to towards the roadway
- B. Fast growing weak-wooded trees, including but not limited to:
  - 1) Trees that are not resilient to high winds and heavy snow loads such as Birch and Poplar
  - 2) Pioneer species such as Populus (i.e. aspen and cottonwood), Prunus (i.e. black and pin cherry), or Betula (i.e. paper and gray birch), that tend to rapidly establish on open or abandoned land, grow quickly and die young and are nearing their expected life span.
- C. Structurally defective or unstable trees:
  - 1) Individual or stands of trees that grow under heavy stocking conditions, with small crowns and thus small root systems (Stands of such trees become more susceptible to wind damage with each passing year and when they eventually do begin to tip over, they often do so in groups)

## VTRANS MAINTENANCE DISTRICT TREE CUTTING ENVIRONMENTAL GUIDANCE

- 2) Interior trees exposed due to removal of edge trees that may pose a risk to the highway once edge trees are removed
  - 3) Shallow-rooted trees on top of ledges or in saturated soils
  - 4) Trees susceptible to mortality due to insects or disease.
- D. Trees shading roadways causing unsafe winter driving conditions or increased winter de-icing burdens.
  - E. Trees growing in the clear zone that are not protected by guardrail
  - F. Trees that are blocking signs, signals, or lights or otherwise interfering with sight distances (tree pruning is preferred over removal and tree pruning is not subject to this Guidance)
  - G. Ash trees<sup>1</sup>

Tree Cutting under Moderate Risk will be accomplished through the District or through pay items included in PDB project contracts. Moderate Risk Tree Cutting may also fall under a statewide right-of-way reclamation effort, which will address larger scale vegetation management needs and activities along highway rights-of-way.

For District Moderate Risk cutting, no environmental review is necessary when SOPs can be met. For District Moderate Risk cutting when SOPs cannot be met, requests for environmental review will follow the same process as is established for PDB projects and shall be submitted through NERD, the electronic submittal for PDB Environmental Section Project Review (see attached instructions).

### Transport of Trees:

1. State and federal quarantines regulate the transport of firewood, including logs intended for firewood, out of the State.
2. VTFP&R best management practices suggest limiting transport of trees cut for firewood within 25 miles from where the trees are cut.
3. Transport of Ash trees should also follow the “Slow the Spread” recommendations <https://vtinvasives.org/land/emerald-ash-borer-vermont/slow-spread-of-eab> and trees suspected of having EAB should not be transported from where they are cut. More information about EAB and transport requirements can be found at: <https://vtinvasives.org/land/emerald-ash-borer-vermont-ash-borer>.

### Replacement of Trees:

VTrans does not replace trees removed pursuant to this guidance or other safety concerns in the state highway rights of way but understands under certain circumstances municipalities may want to replace trees removed by VTrans. Municipalities that would like to propose planting and maintaining trees in the State ROW may reference the VTrans Street Tree Policy.

---

<sup>1</sup> Emerald ash borer (EAB) was identified in Vermont in February 2018 and has spread to numerous locations throughout the state. As EAB takes hold, it causes widespread ash mortality, which has already been experienced in other states. Trees suspected of having EAB should be reported immediately to your County Forester or other Vermont Dept. of Forests, Parks & Recreation (VTFP&R) staff, or you can “Report It” through the Vermont Invasive website, [vtinvasives.org/reporting-emerald-ash-borer](https://vtinvasives.org/reporting-emerald-ash-borer).

## VTrans Maintenance District Tree Cutting Environmental SOPs

### Purpose:

These Environmental SOPs are intended for use to determine the need for PDB Environmental Section Review for proposed tree cutting activities.

Select Risk Category then determine need to consider using SOP Checklist or further coordination with the Environmental Section.

#### □ High Risk

For District High Risk Tree cutting activities, these Standard Operating Procedures (SOPs) should be employed to the extent possible/practicable. The SOP checklist should be referenced for that purpose; however, completion and filing of the actual checklist is not required.

#### □ Moderate Risk

For District Moderate Risk Tree Cutting, no environmental review is necessary when these SOPs can be met. The SOP Checklist is attached and shall be used to determine the need for coordination with PDB Environmental. When SOPs cannot be met, requests for environmental review shall be submitted through NERD, the electronic submittal for PDB Environmental Section Project Review (see attached instructions).

Use [ANR Natural Resources Atlas](#) "VTrans Hazard Tree Cutting" Theme Layer (instructions attached) and a site inspection to determine presence of natural resources.

Perform site inspection to identify any above ground cultural resources (stone walls, cellar holes, foundations, gravestones, etc.) through visual inspection.

Avoid impacts to resources by:

- Installing temporary access roads that:
  - Avoid mapped and field identified natural resources
  - Avoid identified cultural resources (for example: use established openings in stone walls where it is necessary to access land beyond the wall)
  - Avoid existing stormwater treatment areas
  - Can be removed and the disturbed area restored to a previous vegetated condition immediately after cutting is performed (where possible use geotextile under fill to maintain natural conditions). Tracking equipment over land does not constitute a road but proper vegetation restoration is required.
  - Involve less than 1 acre of disturbed earth
- Performing machine access work in dry/non-wet conditions (or when possible on frozen ground)
- Performing work at least 50 ft from identified wetlands
- Performing work at least 50 ft from streams; with the exception of necessary crossings
- Installing stream crossings to span the stream entirely (i.e. top of bank to top of bank)
- Avoiding cuts within 500 ft of identified Rare, Threatened, Endangered (R,T,E) species
- Conducting tree cuts in accordance with the [VTrans Bat Guidance](#)
- Stabilizing exposed soils within 48 hours of disturbance (or sooner if there is wet weather predicted) and implement other EPSC measures in accordance with [ANR Low Risk Sites Handbook](#)
- Felling trees away from or otherwise physically protecting stone walls, foundations, gravestones, etc. during harvesting
- Avoiding cutting legacy/veteran/heritage trees
- Grinding stumps (as opposed to pulling) or cut flush



**VTrans Maintenance District Tree Cutting  
Environmental SOPs Checklist**

**(High Risk: use as reference to avoid or minimize impacts to environmental resources; no filing or formal submittal required)  
(Moderate Risk: complete; submit for Environmental Unit review only when Mitigating Measures cannot be met)**

<b>District:</b>	<b>Point of Contact:</b>
<b>Route:</b>	<b>Mile Marker:</b>
<b>Resource</b>	<b>Mitigating Measures</b>
Cultural Resources identified (as identified from field review) <ul style="list-style-type: none"> <li><input type="checkbox"/> stone walls</li> <li><input type="checkbox"/> cellar hole</li> <li><input type="checkbox"/> foundation</li> <li><input type="checkbox"/> gravestones</li> <li><input type="checkbox"/> legacy/veteran/heritage tree</li> <li><input type="checkbox"/> Other</li> </ul> <hr/>	<ul style="list-style-type: none"> <li><input type="checkbox"/> Install access roads around identified resource</li> <li><input type="checkbox"/> Use existing stone wall openings</li> <li><input type="checkbox"/> Fell trees away from identified resources</li> <li><input type="checkbox"/> Construct or install physical protection measure for identified resource</li> <li><input type="checkbox"/> Do not cut legacy/veteran/heritage trees</li> <li><input type="checkbox"/> Do not pull stumps</li> </ul>
Natural Resources identified (as identified from Arc GIS and field review) <ul style="list-style-type: none"> <li><input type="checkbox"/> Stream</li> <li><input type="checkbox"/> Wetland</li> <li><input type="checkbox"/> Rare, Threatened, Endangered</li> <li><input type="checkbox"/> Other</li> </ul> <hr/>	<ul style="list-style-type: none"> <li><input type="checkbox"/> Perform work &gt; 50 ft from stream</li> <li><input type="checkbox"/> Install stream crossings to span the stream entirely (i.e. top of bank to top of bank)</li> <li><input type="checkbox"/> Perform work &gt; 50 ft from identified wetland</li> <li><input type="checkbox"/> Do not waste chips in identified wetlands</li> <li><input type="checkbox"/> Perform machine work in dry/non-wet conditions</li> <li><input type="checkbox"/> Avoid cuts w/in 500 ft of identified R,T,E</li> <li><input type="checkbox"/> Conduct tree cuts in accordance w/ <a href="#">VTrans Bat Guidance</a></li> <li><input type="checkbox"/> Return areas to original grade</li> </ul>
Stormwater Resources Identified (include on Resource Map as identified from Arc GIS and field review) <ul style="list-style-type: none"> <li><input type="checkbox"/> Existing SW treatment areas</li> </ul>	<ul style="list-style-type: none"> <li><input type="checkbox"/> Avoid alteration of existing SW treatment areas</li> <li><input type="checkbox"/> Return access road to pervious vegetated conditions immediately upon completion of cutting</li> </ul>
Erosion Prevention and Sediment Control Measures to be implemented: <ul style="list-style-type: none"> <li><input type="checkbox"/> Seed and mulch</li> <li><input type="checkbox"/> Silt fence</li> <li><input type="checkbox"/> Erosion Matting</li> <li><input type="checkbox"/> Other</li> </ul> <hr/>	<ul style="list-style-type: none"> <li><input type="checkbox"/> Stabilize exposed soils within 48 hours of disturbance (or sooner if there is wet weather predicted) and implement other EPSC measures in accordance with <a href="#">ANR Low Risk Sites Handbook</a></li> </ul>
<input type="checkbox"/> <b>Resource Map generated</b>	<input type="checkbox"/> <b>Resource Map provided to field crew</b>
<b>Additional Comments:</b>	

# ANR Atlas "VTrans Hazard Tree Cutting" Theme Layer

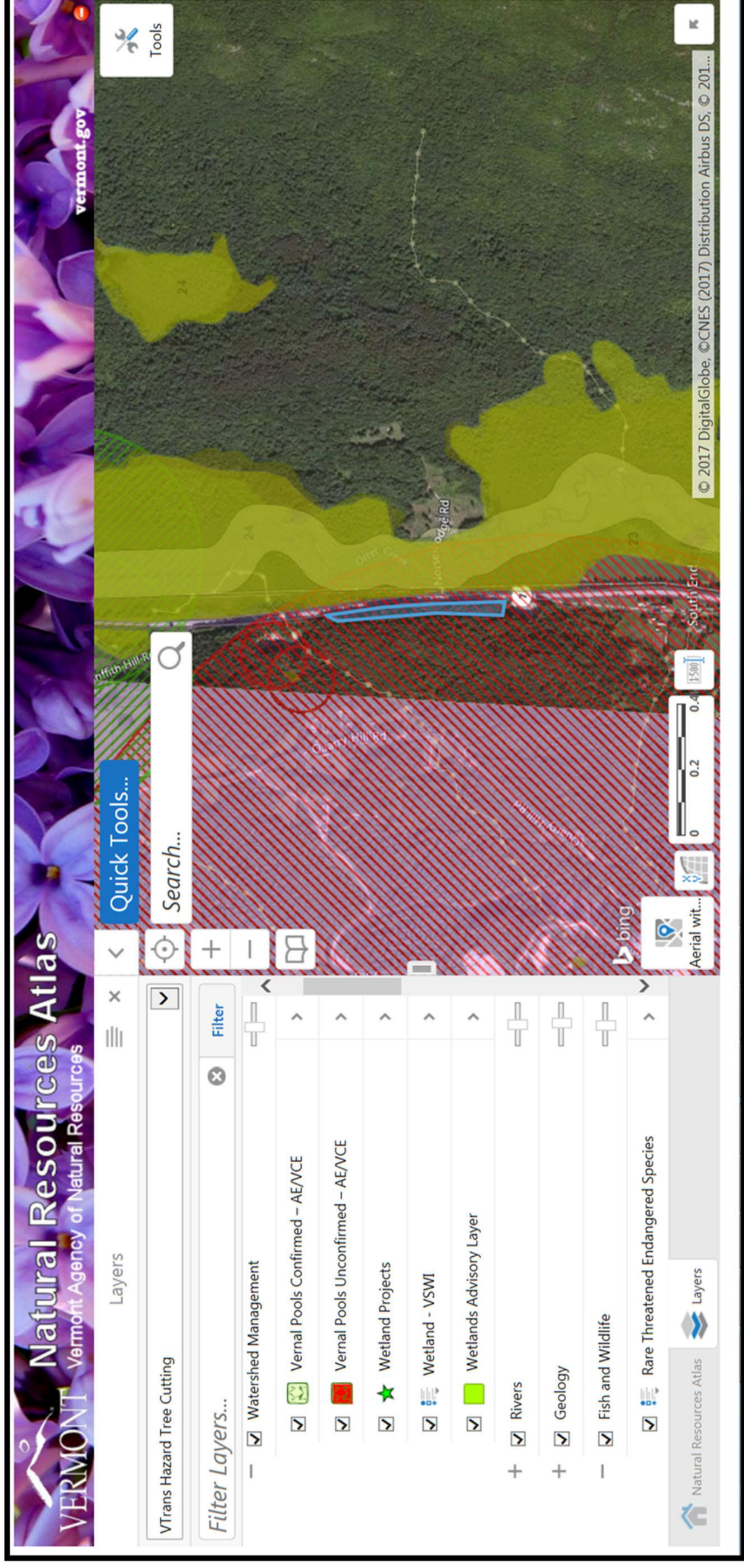

Go to the 'Layer Theme' pull down in the upper left corner of the screen and select 'VTrans Hazard Tree Cutting'.

<http://anrmaps.vermont.gov/websites/anra5/>



## Environmental Section Project Review Instructions for electronic submittals, a.k.a. NERD requests

For District Project reviews please send requests using our Environmental Electronic Submittal Form (a.k.a. NERD).

NERD Link:

<http://aotapps/EnvironmentalRequestAdmin/default.aspx>

1. Under Request Forms, use Agency Request
2. Under Request Activity, use Environmental Permits – OPS (This will submit a single request for both the resource clearance reviews and for environmental permitting).
  - a. The remaining boxes and drop downs should be self-explanatory (Latitude and Longitude can be found on Google Earth or ArcMap).
  - b. Note: Please be sure to include the following info, which can also be sent via email attachment - location map; photos; sketches/ drawings/ plans; impact plans/quantities for wetlands, below ordinary high water, streams, etc. Please do not merge documents/ files into one pdf.
  - c. See screen shot example below.
3. If you have questions, please notify the VTrans Environmental Section.
  - a. Link: <http://vtransengineering.vermont.gov/bureaus/pdb/environmental>

Environmental\Hydraulic Request - Admin - Windows Internet Explorer provided by Vermont Agency of Transportation

http://aotapps/EnvironmentalRequestAdmin/default.aspx

Environmental\Hydraulic Re... x

File Edit View Favorites Tools Help

VERMONT Agency of Transportation

Environmental\Hydraulic Request - Administration

Main

Administration

Reporting

Request Forms

Agency Request

Hydraulic Study Request for Towns

VERMONT VTrans Resource Request  
Vermont Agency of Transportation

District Project Request

Request Activity:  
Environmental Permits - OPS      Hydraulics Assessment Complete?

Town:      Route/Town Highway:      Mile Marker/Bridge #/Location:

Proposed Due Date:      Latitude: ?      Longitude: ?

Scope Of Work(including access areas):

File(s):      Browse...      \*NOTE: Please attach files from the M:\ or Z:\ drives.

Note: Please send the following info via email attachment or mail  
-location map  
-sketch/drawings/plans  
-impacts: wetlands, below ordinary high water, streams, etc.  
-photos

Federal Funding?       Yes  No  
Earth Disturbance?       Yes  No  
Have Other Agencies been notified?       Yes  No  
EA available?       Yes  No  
All work from existing roadway?       Yes  No  
Work outside of ROW?       Yes  No

http://aotapps/EnvironmentalRequestAdmin/default.aspx